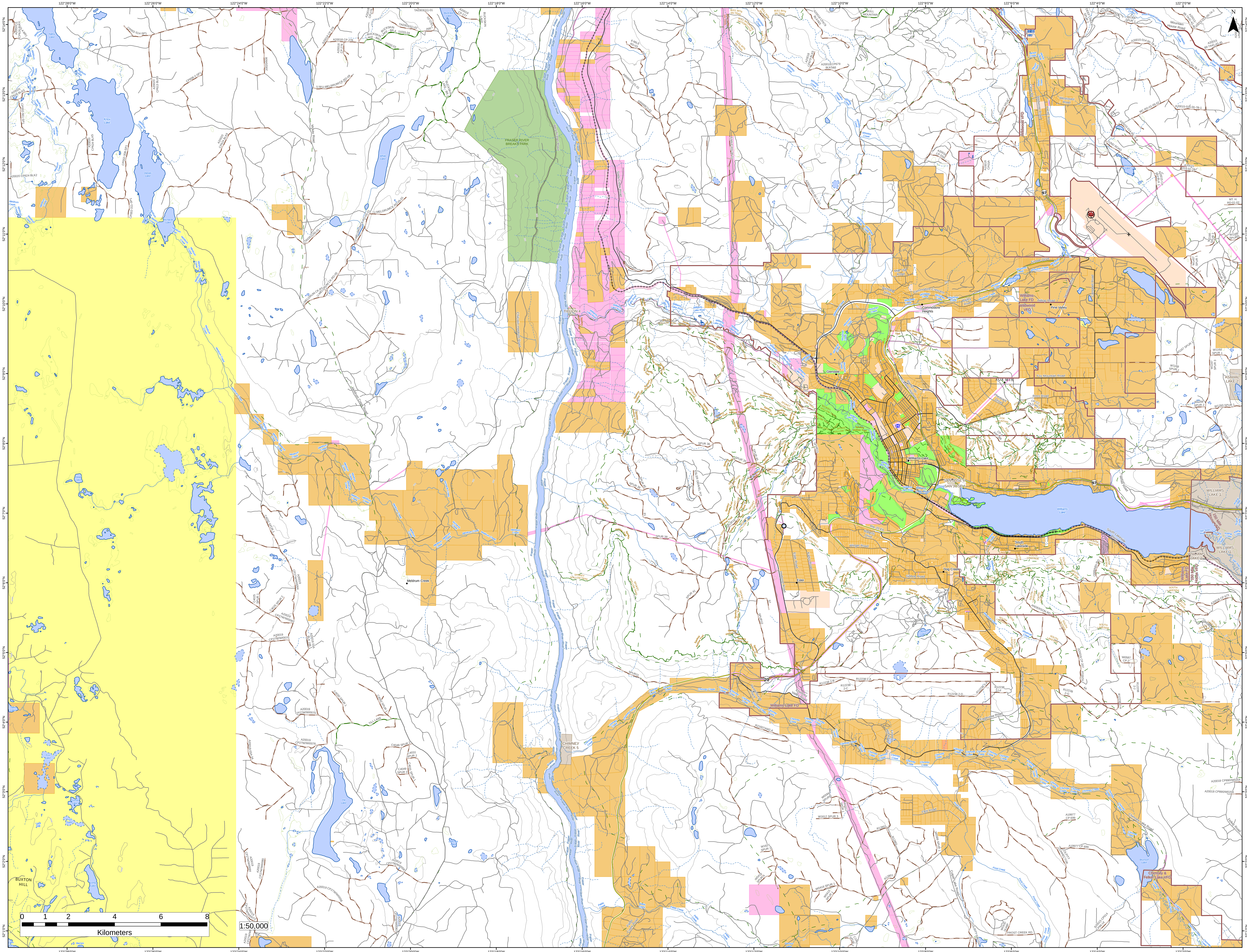

122°28'0"W
122°26'0"W
122°24'0"W
122°22'0"W
122°20'0"W
122°18'0"W
122°16'0"W
122°14'0"W
122°12'0"W
122°10'0"W
122°8'0"W
122°6'0"W
122°4'0"W
122°2'0"W
52°14'0"N
52°13'0"N
52°12'0"N
52°11'0"N
52°10'0"N
52°9'0"N
52°8'0"N
52°7'0"N
52°6'0"N
52°5'0"N
52°4'0"N
52°3'0"N
52°2'0"N
52°1'0"N
N
Natsy Lake
Knox Lake
Dester Lake
Richards Lake
White Lake
Buckskin Lake
Meldrum Creek
Mckay Road
Meldrum Creek Road
FRASER RIVER BREAKS PARK
West Fraser Road
Fraser River
Soda Creek Road
Chilcotin-meldrum Road
TILLION 4
Williams Lake River
Spokey Hollow Trail
6 MILE RD-03
6 MILE RD-08-01
BULL MOUNTAIN
BULL MTN SN TRAIL
Whiskey Creek
Mikkelsen Creek
Minton Creek
Minton Lake
Wildwood VFD
Wildwood Road
Pacific Road
Clear Rd
Westcoast Road
LUND ROAD
Mountain House Road
South Hawks Creek
97
MT. H. RD-01-02
Mile 168 Road
Richland Drive
Commodore Crescent
Commodore Heights
Missioner Creek
Reservoir Lake
Firdale Drive
Bailey Road
Williams Lake FD
Wildwood VFD
Hilltop Road
Pine Valley
Jacobson Drive
Campbell Road
Glendale
Fox Mountain Trail
FOX MTN
Fox Mountain Road
Pheasant Drive
Ross Road
ASAHAL LAKE 2
Rte 97 Nb
Cariboo Highway
Williams Lake
SAN JOSE 6
White Road
WILLIAMS LAKE 1
150 Mile House VFD
Williams Lake FD
Rte 20 Eb
Roberts Drive
Winger Road
South Lakeside
South Lakeside Drive
SOUTH LAKESIDE
Dog Creek
Gibbon Road
Bond Lake Road
Bond Lake
Dog Creek Road
Eagleview Road
ANDERSON RD
ONWARD RD
Esler
Esler Road
Kallyn Road
Hodgson Road
ESLER GRAVEL PIT
Meldrum Creek
Richards Creek
CHIMNEY CREEK 5
Chimney Creek
Chimney Valley Road
Vanderburgh Place
20
Firwood Hill Road
Frost Creek
Flett Road
Colpitt Lake Road
COLPITT CONNECTOR
COLPITT SOUTH
WOOD DUMP
FROST CREEK RD
Chimney Lake Road
Brunson Lake
Chimney & Felker Lake VFD
Felker Road
Pablo Creek
Pablo Creek Road
Doctors Lake
Till Lake
TILL LAKE
Dead Lake
Twin Lake
Fox Lake
Goose Lake
Lost Lake
Lake Hill
Long Lake
BUXTON HILL
Barnes Lake
Meldrum Creek
0 1 2 4 6 8
Kilometers
1:50,000